

# FARRIS, HANSEN & ASSOCIATES, INC.

ENGINEERING — ARCHITECTURE — SURVEYING  
7 RIDGWAY COURT — P.O. BOX 437 — ELKHORN, WISCONSIN 53121  
PHONE: (262) 723-2098 FAX: (262) 723-5886

## PLAT OF SURVEY

LOTS 7043-7047 INCLUSIVE, BLOCK 120 OF  
LAKE COMO BEACH SUBDIVISION,  
T2N, R17E, WALWORTH COUNTY, WISCONSIN

— WORK ORDERED BY —  
CHRIS OLSEN  
ECO, INC.  
P.O. BOX 77  
ELKHORN, WI 53121

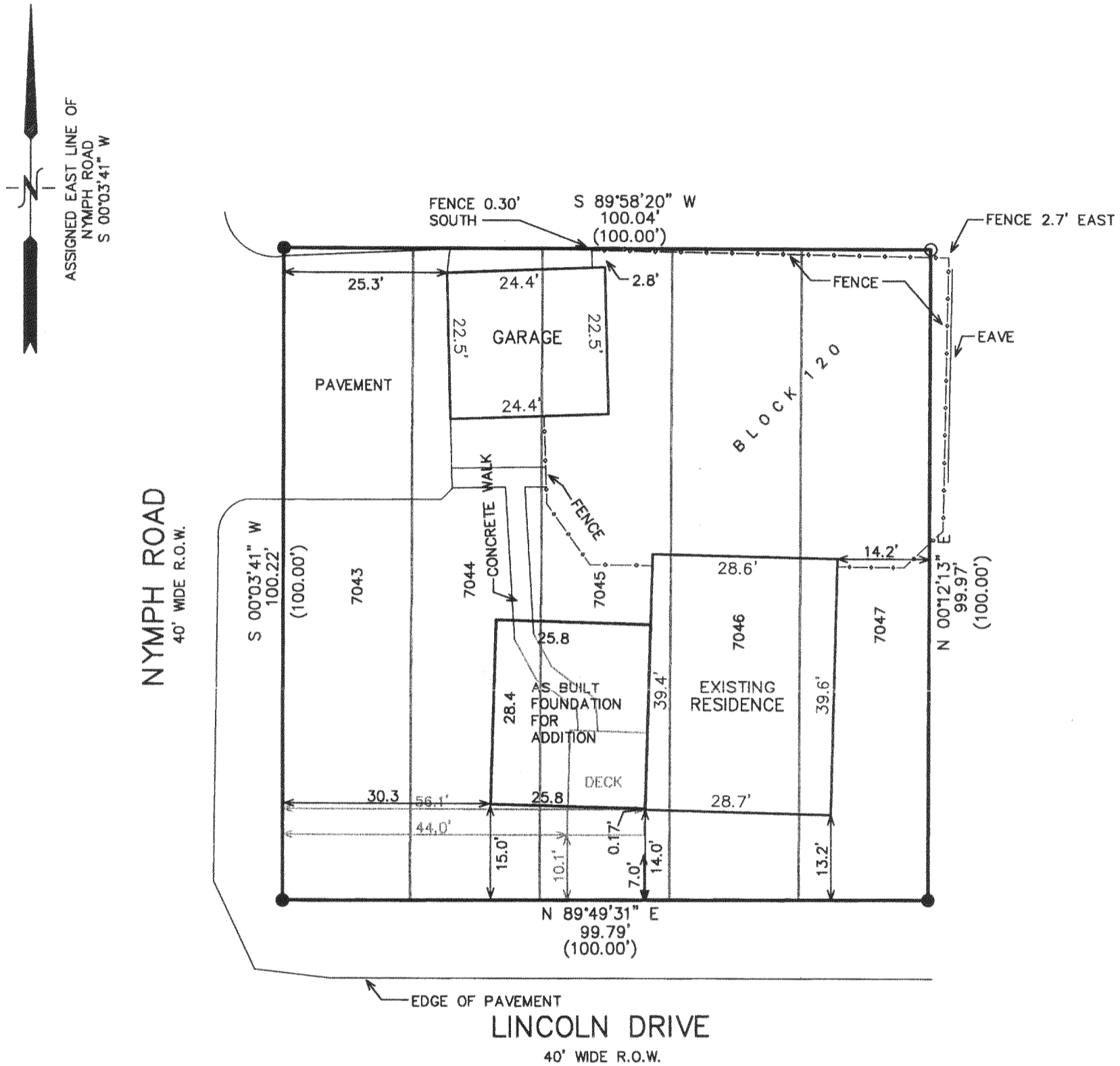

- LEGEND
- = FOUND IRON REBAR STAKE
  - = FOUND IRON PIPE STAKE
  - (XXX) = RECORDED AS

NOTE: COPIES OF THIS MAP TO WHICH THE FOLLOWING CERTIFICATE WILL APPLY SHOW THE SURVEYOR'S ORIGINAL SEAL AND SIGNATURE IN RED INK. COPIES BY ANY OTHER MEANS MAY HAVE ALTERATIONS WHICH DO NOT REPRESENT THE SURVEYOR'S WORK PRODUCT.

I HEREBY CERTIFY THAT THE ABOVE DESCRIBED PROPERTY HAS BEEN SURVEYED UNDER MY DIRECTION AND THAT THE ABOVE MAP IS A TRUE REPRESENTATION THEREOF AND SHOWS THE SIZE AND LOCATION OF THE PROPERTY AND ITS EXTERIOR BOUNDARIES. THIS SURVEY IS MADE FOR THE USE OF THE PRESENT OWNERS OF THE PROPERTY, AND ALSO THOSE WHO PURCHASE, MORTGAGE, OR GUARANTEE THE TITLE THERETO WITHIN ONE YEAR FROM THE DATE HEREOF.

DATED: 03/13/2003  
REVISED 04/24/2003 TO SHOW PROPOSED ADDITION

REVISED 07-15-2003  
TO SHOW AS BUILT ADDITION FOUNDATION

PETER S. GORDON R.L.S. 2101

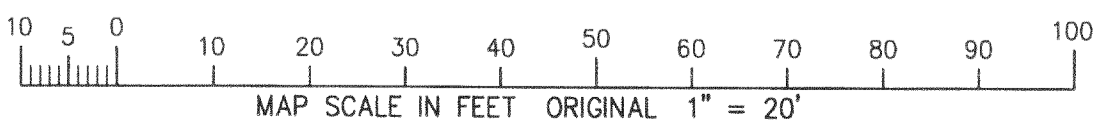

PROJECT: 6232  
DATE: 03/13/03  
SHEET 1 OF 1

